

## OT2009

Manicotto femmina.

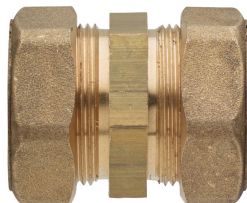

### Specifiche tecniche

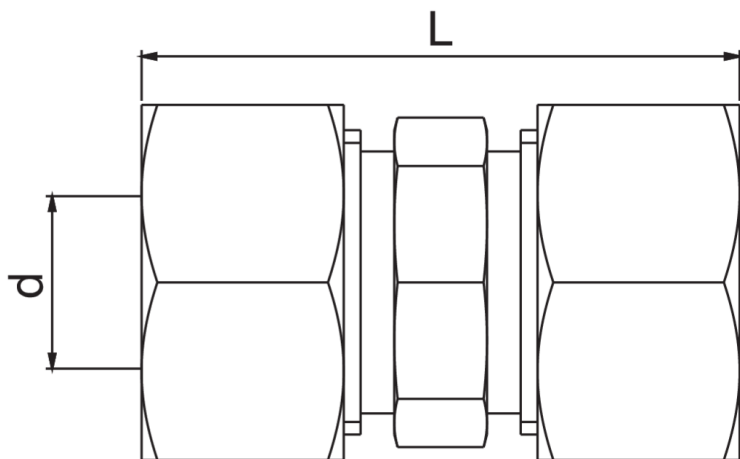

| D  | BAG | MASTER BOX | CODICE          | L    |
|----|-----|------------|-----------------|------|
| 8  | 10  | 200        | OT2009008008000 | 31   |
| 10 | 10  | 200        | OT2009010010000 | 34   |
| 12 | 10  | 150        | OT2009012012000 | 35   |
| 14 | 10  | 100        | OT2009014014000 | 39,5 |
| 16 | 10  | 100        | OT2009016016000 | 44,5 |
| 18 | 10  | 100        | OT2009018018000 | 45,5 |
| 22 | 5   | 50         | OT2009022022000 | 50   |
| 28 | 5   | 50         | OT2009028028000 | 53   |

### Applicazioni



DRINKING  
WATER



HEATING



HVAC



GAS



COMPRESSED  
AIR