

Té réduit F/F/F.

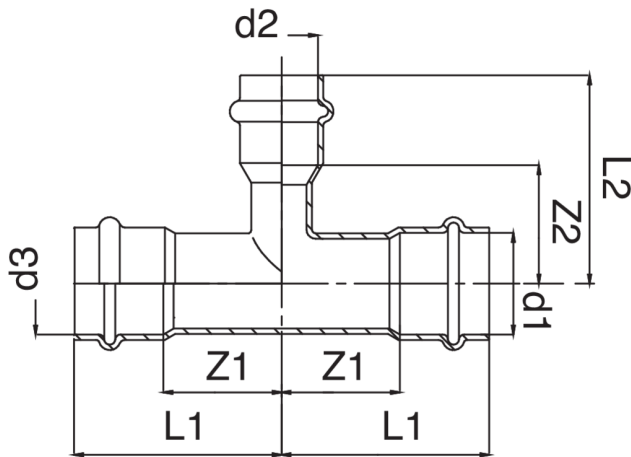

Spécifications techniques



| D1 X D2 X D3 | BAG | MASTER BOX | CODE | L1 | L2 | Z1 | Z2 |
|--------------|-----|------------|-----------------|----|----|----|----|
| 12 x 15 x 12 | 10 | 100 | ZC0131012015012 | 29 | 39 | 11 | 21 |
| 15 x 12 x 12 | 10 | 50 | ZC0131015012012 | 40 | 30 | 18 | 12 |
| 15 x 12 x 15 | 10 | 50 | ZC0131015012015 | 41 | 42 | 19 | 24 |
| 15 x 22 x 15 | 10 | 70 | ZC0131015022015 | 42 | 46 | 20 | 22 |
| 18 x 15 x 18 | 10 | 80 | ZC0131018015018 | 45 | 42 | 22 | 20 |
| 18 x 22 x 18 | 5 | 50 | ZC0131018022018 | 45 | 48 | 22 | 24 |
| 22 x 12 x 22 | 5 | 50 | ZC0131022012022 | 49 | 39 | 25 | 21 |
| 22 x 15 x 22 | 5 | 50 | ZC0131022015022 | 49 | 47 | 25 | 25 |
| 22 x 18 x 22 | 5 | 50 | ZC0131022018022 | 49 | 45 | 25 | 22 |
| 22 x 28 x 22 | 5 | 40 | ZC0131022028022 | 49 | 49 | 25 | 24 |
| 28 x 15 x 28 | 5 | 30 | ZC0131028015028 | 54 | 56 | 29 | 34 |
| 28 x 18 x 28 | 5 | 30 | ZC0131028018028 | 58 | 55 | 33 | 32 |
| 28 x 22 x 28 | 5 | 30 | ZC0131028022028 | 58 | 54 | 33 | 30 |
| 35 x 15 x 35 | 5 | 25 | ZC0131035015035 | 58 | 56 | 32 | 34 |
| 35 x 18 x 35 | 5 | 25 | ZC0131035018035 | 58 | 58 | 32 | 35 |
| 35 x 22 x 35 | 5 | 20 | ZC0131035022035 | 58 | 49 | 32 | 25 |
| 35 x 28 x 35 | 5 | 20 | ZC0131035028035 | 58 | 61 | 32 | 36 |
| 42 x 22 x 42 | 3 | 15 | ZC0131042022042 | 71 | 63 | 35 | 39 |
| 42 x 28 x 42 | 1 | 10 | ZC0131042028042 | 71 | 64 | 35 | 39 |
| 42 x 35 x 42 | 1 | 10 | ZC0131042035042 | 71 | 67 | 35 | 41 |
| 54 x 22 x 54 | 1 | 10 | ZC0131054022054 | 82 | 72 | 42 | 48 |
| 54 x 28 x 54 | 1 | 10 | ZC0131054028054 | 82 | 74 | 42 | 49 |
| 54 x 35 x 54 | 1 | 10 | ZC0131054035054 | 82 | 76 | 42 | 50 |
| 54 x 42 x 54 | 1 | 10 | ZC0131054042054 | 82 | 82 | 42 | 46 |

The big-sizes, items AC0131 and ACM131, are available.

Applications



HEATING



HVAC



COMPRESSED
AIR