

T reducido H/H/H.

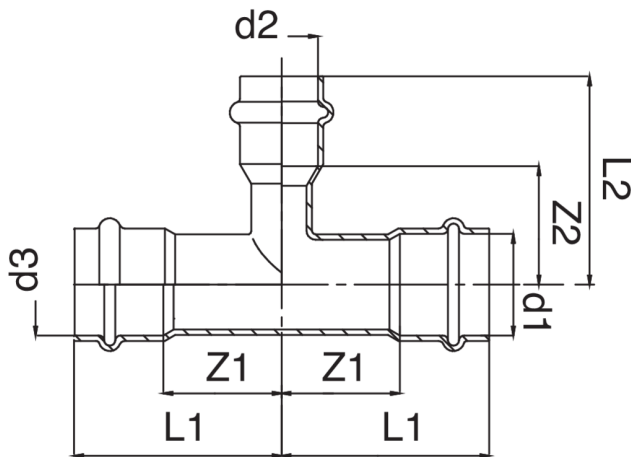

## Especificaciones técnicas



D1 X D2 X D3	BAG	MASTER BOX	CÓDIGO	L1	L2	Z1	Z2
18 x 15 x 15	5	30	ZX0131018015015	39	39	17	17
18 x 15 x 18	5	30	ZX0131018015018	48	56	23	24
22 x 15 x 22	5	40	ZX0131022015022	49	48	25	26
22 x 18 x 22	5	25	ZX0131022018022	49	51	25	28
28 x 15 x 28	5	15	ZX0131028015028	56	61	31	29
28 x 18 x 28	5	30	ZX0131028018028	56	54	31	31
28 x 22 x 22	5	15	ZX0131028022022	47	47	23	23
28 x 22 x 28	5	15	ZX0131028022028	56	65	31	32
35 x 15 x 35	1	15	ZX0131035015035	68	65	42	33
35 x 18 x 35	1	15	ZX0131035018035	66	60	42	35
35 x 22 x 35	1	10	ZX0131035022035	66	59	42	35
35 x 28 x 35	1	15	ZX0131035028035	66	62	42	37
42 x 18 x 42	1	10	ZX0131042018042	78	62	44	38
42 x 22 x 42	1	8	ZX0131042022042	78	63	44	39
42 x 28 x 42	1	6	ZX0131042028042	78	75	44	41
42 x 35 x 42	1	5	ZX0131042035042	78	75	44	41
54 x 18 x 54	1	5	ZX0131054018054	92	65	42	37
54 x 22 x 54	1	5	ZX0131054022054	92	67	42	45
54 x 28 x 54	1	5	ZX0131054028054	92	72	42	47
54 x 35 x 54	1	5	ZX0131054035054	92	90	42	47
54 x 42 x 54	1	5	ZX0131054042054	92	109	42	47

The big-sizes, items AX0131 and AMX131, are available.

# Aplicaciones



DRINKING WATER



HEATING



HVAC



COMPRESSED AIR



FIREFIGHTING



MARINE



STEAM



SOLAR



INDUSTRIAL