

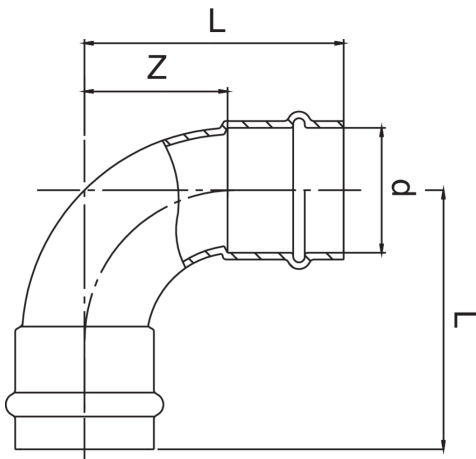

Especificaciones técnicas



| D | BAG | MASTER BOX | CÓDIGO | L | Z |
|----|-----|------------|-----------------|-----|----|
| 15 | 10 | 100 | ZX0002015015000 | 40 | 18 |
| 18 | 10 | 100 | ZX0002018018000 | 45 | 22 |
| 22 | 5 | 50 | ZX0002022022000 | 51 | 27 |
| 28 | 5 | 30 | ZX0002028028000 | 59 | 34 |
| 35 | 5 | 25 | ZX0002035035000 | 68 | 42 |
| 42 | 1 | 10 | ZX0002042042000 | 87 | 51 |
| 54 | 1 | 7 | ZX0002054054000 | 105 | 65 |

Aplicaciones



DRINKING
WATER



HEATING



HVAC



COMPRESSED
AIR



FIREFIGHTING



MARINE



STEAM



SOLAR



INDUSTRIAL