

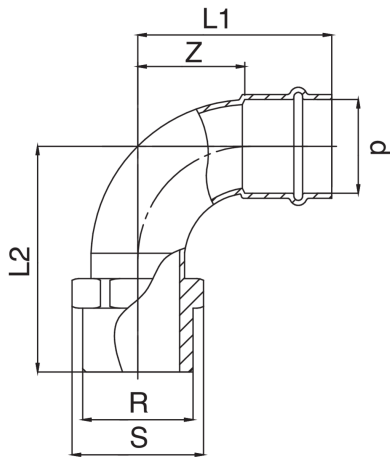

Bogen 90° I mit A Gewinde.

Technische Spezifikationen



| D X R | BAG | MASTER BOX | CODE | L1 | L2 | S | Z |
|------------|-----|------------|-----------------|-----|-----|----|----|
| 15 x 1/2" | 5 | 30 | GXF92LA12015000 | 53 | 45 | 25 | 31 |
| 18 x 1/2" | 5 | 80 | GXF92LA12018000 | 65 | 56 | 24 | 36 |
| 22 x 1/2" | 5 | 30 | GXF92LA12022000 | 61 | 58 | 25 | 37 |
| 22 x 3/4" | 5 | 20 | GXF92LA34022000 | 64 | 60 | 30 | 40 |
| 28 x 1" | 5 | 15 | GXF92LB01028000 | 83 | 75 | 38 | 50 |
| 35 x 1"1/4 | 1 | 10 | GXF92LB14035000 | 92 | 87 | 45 | 66 |
| 42 x 1"1/2 | 1 | 2 | GXF92LB12042000 | 111 | 102 | 50 | 75 |
| 54 x 2" | 1 | 5 | GXF92LC02054000 | 142 | 120 | 70 | 91 |

Anwendungen



GAS



COMPRESSED
AIR



INDUSTRIAL