

Bogen I mit I Gewinde.

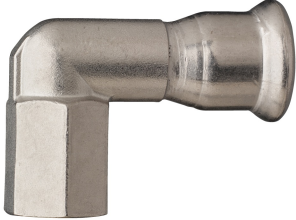

Technische Spezifikationen

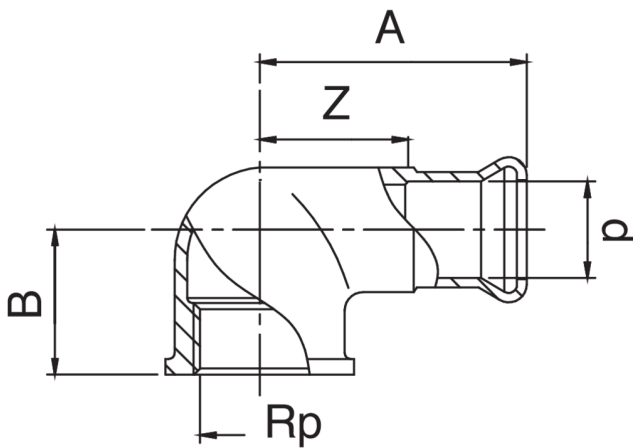

D X RP	BAG	MASTER BOX	CODE	A	B	Z
15 x 1/2"	5	50	MXOF90A12015000	46	31	27
18 x 1/2"	5	100	MXOF90A12018000	47	32	28
22 x 1/2"	5	75	MXOF90A12022000	48	32	27
22 x 3/4"	5	20	MXOF90A34022000	52	35	31
28 x 3/4"	5	20	MXOF90A34028000	52	38	28
28 x 1"	5	30	MXOF90B01028000	56	38	34

Anwendungen

